

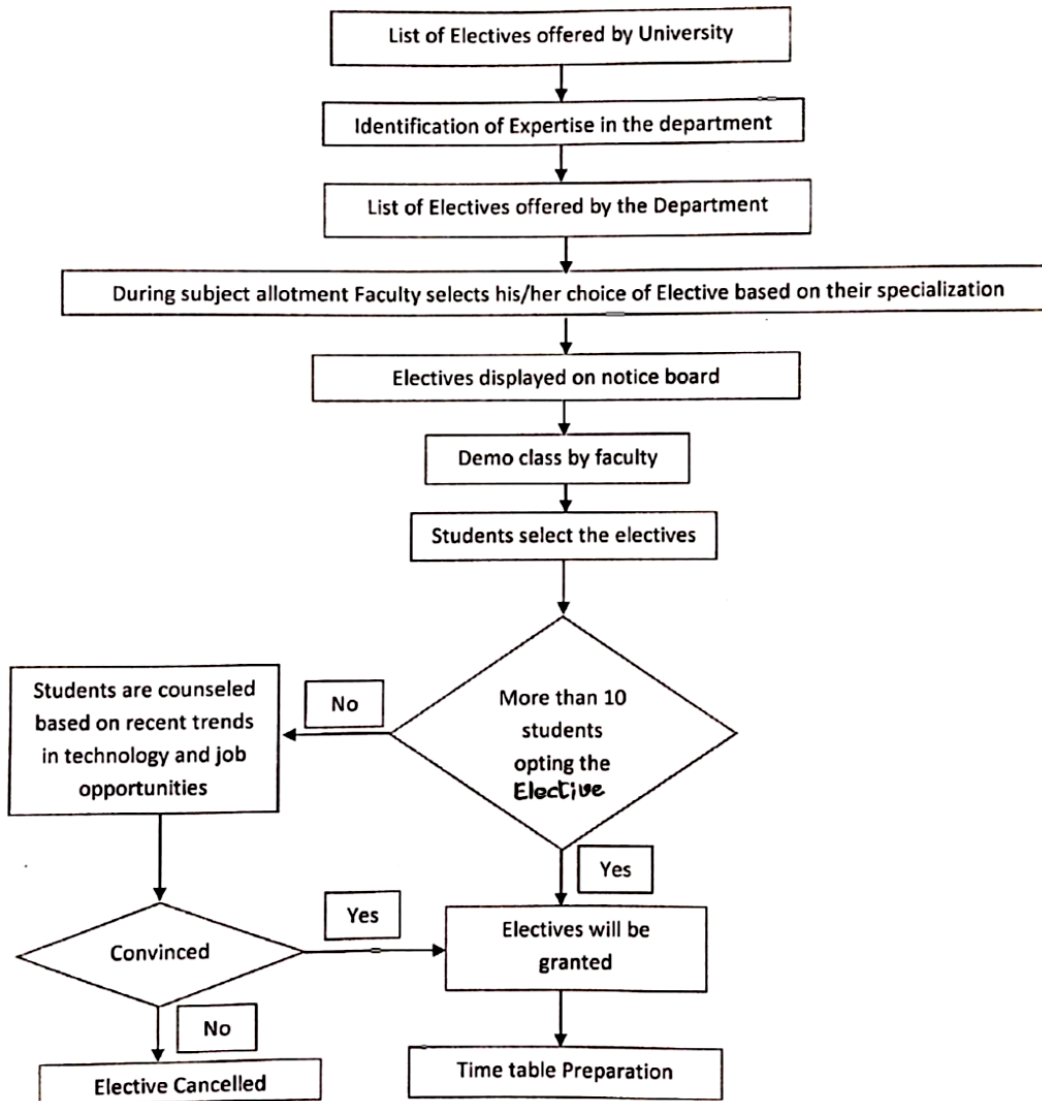

K.S. SCHOOL OF ENGINEERING AND MANAGEMENT BANGALORE – 560109

SOP FOR ELECTIVE SUBJECT ALLOTMENT



K. Rama
Dr. K. RAMA NARASHIMHA
Principal/Director
K S School of Engineering and Management
Bangaluru - 560 109



KS SCHOOL OF ENGINEERING & MANAGEMENT

DEPARTMENT OF MECHANICAL ENGINEERING

Date: 22/05/19.

Circular

Students of 4th semester and 6th semester are hereby informed to make their choice of electives that are to be taken up in the next semester from the given list below at the earliest by discussing with their respective class teachers.

Semester	OPEN ELECTIVE	SUBJECT CODE	PROFESSIONAL ELECTIVE	SUBJECT CODE
V	Theory of Elasticity	17ME552	Energy and Environment	17ME562
	Non Traditional Machining	17ME554	Project Management	17ME564
VII	Tribology	15ME742	Mechatronics	15ME753
	Financial Management	15ME743	Advanced Vibrations	15ME754

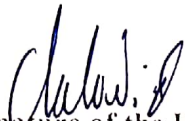
 22/05/19
Signature of the HOD

Professor & Head

Department Of Mechanical Engineering
K.S. Group Of Institutions
K.S. School Of Engineering & Management
Bangalore-560 109



KS SCHOOL OF ENGINEERING AND MANAGEMENT
DEPARTMENT OF MECHANICAL ENGINEERING
5th SEMESTER ELECTIVE LIST

Date: 23/5/19

SL NO	USN	NAME	OPEN ELECTIVE		PROFESSIONAL ELECTIVE	
			17ME552/ TOE	17ME554/ NTM	17ME562/ E&E	17ME564 / PM
1	1KG16ME001	ABHIJITH JAYARAM		√	√	
2	1KG16ME019	JAGRUTH		√	√	
3	1KG16ME026	NIKITH REDDY		√	√	
4	1KG16ME056	YOGESH		√	√	
5	1KG16ME004	AKARSH A.		√	√	
6	1KG17ME401	Kaushal M		√	√	
7	1KG17ME001	ABHAY D SAMBICETHAYA		√	√	
8	1KG17ME003	AKASH J NAYAK		√		√
9	1KG17ME004	AKSHAY KUMAR P N		√		√
10	1KG17ME005	AKSHAYKUMAR S		√	√	
11	1KG17ME006	AMEER-UL-MOMIN Z.		√	√	
12	1KG17ME007	BALA BABU BHARGAV		√		√
13	1KG17ME008	BALIJA BHASKAR		√	√	
14	1KG17ME009	BHARATH R V		√	√	
15	1KG17ME010	BOYA SRIHARI		√	√	
16	1KG17ME011	DARSHANGOWDA K M		√	√	
17	1KG17ME012	DEVENDRA S		√	√	
18	1KG17ME013	GORRIPATI KARTHIK		√	√	
19	1KG17ME014	GOUTHAM D.		√	√	
20	1KG17ME015	GOVARDHAN M		√		√
21	1KG17ME017	KARAN RAKESH		√		√
22	1KG17ME018	MAHENDRA S		√	√	
23	1KG17ME020	NANDISH B RAJU		√	√	
24	1KG17ME021	NAVNEETH S SHETTY		√		√
25	1KG17ME023	PAVAN KUMAR G V		√	√	
26	1KG17ME024	PRAVEEN N		√	√	
27	1KG17ME025	R YASWANTH		√		√
28	1KG17ME026	RAKSHITH M		√	√	
29	1KG17ME027	RAMALINGA S		√	√	
30	1KG17ME028	KANOJANA H CHAKRAN N		√		√
31	1KG17ME029	SANJAY S N		√	√	
32	1KG17ME030	SATHVICK K		√	√	
33	1KG17ME031	SATHVIK R		√	√	
34	1KG17ME034	SHIVARAJ T		√	√	
35	1KG17ME035	SHRIKAR S		√		√
36	1KG17ME036	SRI HARSHA M.		√	√	
37	1KG17ME037	SUHAS K S		√	√	
38	1KG17ME038	SUHAS M		√		√
39	1KG17ME039	SYED TOUSIF		√		√
40	1KG17ME040	T V SAI BHARGAV		√		√
41	1KG17ME041	TEJAS KUMAR N		√	√	
42	1KG17ME042	U CHETHUS		√	√	
43	1KG17ME043	UMESH G		√		√
44	1KG17ME045	VEERESH S HIREMATH		√	√	
45	1KG17ME046	Vinod T C		√	√	
46	1KG17ME032	Satwik K C		√		√

Signature of HOD. 23/5/19
Professor & Head

Department Of Mechanical Engineering
K.S. Group Of Institutions
K.S. School Of Engineering & Management
Bangalore-560 100



KS SCHOOL OF ENGINEERING AND MANAGEMENT
DEPARTMENT OF MECHANICAL ENGINEERING
7th SEMESTER ELECTIVE LIST

Date: 23/5/19

SL NO	USN	NAME	OPEN ELECTIVE		PROFESSIONAL ELECTIVE	
			15ME742/ TB	15ME743/ FM	15ME753/ MT	15ME754 / AV
1	1KG14ME055	Sunil Kumar	√		√	
2	1KG15ME006	Akshay.V	√		√	
3	1KG15ME016	Dillibabu	√		√	
4	1KG15ME015	Dheeraj	√		√	
5	1KG15ME023	Manasa.K.R	√		√	
6	1KG15ME038	Ranjith.M.R	√		√	
7	1KG15ME039	Rohan S	√		√	
8	1KG15ME052	Tejas Raj G	√		√	
9	1KG15ME057	Varun.P	√		√	
10	1KG16ME402	Chethan.K	√		√	
11	1KG16ME405	Jagadish Naidu.K	√		√	
12	1KG16ME409	Prashanth Kumar.M.V	√		√	
13	1KG16ME412	Shivakumar.M.B	√		√	
14	1KG16ME002	Abhishek.B	√		√	
15	1KG16ME003	Aditya Rangaswamy	√		√	
16	1KG16ME005	Akash D	√		√	
17	1KG16ME007	Bhargav N	√		√	
18	1KG16ME008	Byregowda M	√		√	
19	1KG16ME010	Chandrashekar M M	√		√	
20	1KG16ME011	Chandrashekar K S	√		√	
21	1KG16ME013	Gowtham G	√		√	
22	1KG16ME014	Gowtham S	√		√	
23	1KG16ME017	Hemanth H	√		√	
24	1KG16ME022	Sanath Kumar K S	√		√	
25	1KG16ME023	Karthik K J	√		√	
26	1KG16ME024	Kushal K Shetty	√		√	
27	1KG16ME025	Madhuchandra S	√		√	
28	1KG16ME027	Nithin T Gowda	√		√	
29	1KG16ME028	Nithya M S	√		√	
30	1KG16ME032	Pratheek babu J	√		√	
31	1KG16ME033	Praveen Kumar B	√		√	
32	1KG16ME034	R Dharshan	√		√	
33	1KG16ME035	Ruhul kumar	√		√	
34	1KG16ME036	RajuGadigeppa H	√		√	
35	1KG16ME037	Rakesh K L	√		√	
36	1KG16ME038	Ritik Singh	√		√	
37	1KG16ME040	Roopesh G R	√		√	
38	1KG16ME041	S Arvind	√		√	
39	1KG16ME042	Sachethana S Manja	√		√	
40	1KG16ME044	Sajith Rajamhan	√		√	
41	1KG16ME046	Sudharshana K G	√		√	
42	1KG16ME048	Suresh A	√		√	
43	1KG16ME051	Thejus R	√		√	
44	1KG16ME052	Umesh A	√		√	
45	1KG16ME053	Vikram Sai	√		√	
46	1KG17ME400	AJAYKUMARA B	√		√	
47	1KG17ME402	NAVEEN V NINGAIAH	√		√	
48	1KG17ME403	PUNEETH KUMAR	√		√	
49	1KG17ME404	SANJAY N	√		√	

Signature of
Professor & Head

23/05/19
Department Of Mechanical Engineering
K.S. Group Of Institutions
K.S. School Of Engineering & Management
Bangalore-560 109.



KS SCHOOL OF ENGINEERING & MANAGEMENT

DEPARTMENT OF MECHANICAL ENGINEERING

Date: 31/05/19.

Minutes of Meet

A meeting for Staff with the HOD was held in the department meeting hall today and the following points were discussed:

- 1) Subject Allotment for the Odd semester 2019-20 has been done by considering the choice opted by the faculty as well as the decision of the HOD. The details of the allotment along with work load has been enclosed with this circular.
- 2) Electives (both Professional as well as Open elective) opted by the students based on their interest has been finalised. Students were given sufficient time to decide and to discuss with the faculties.
- 3) Any requirement for labs must be submitted immediately with duly signed by faculty Incharge for the respective labs.
- 4) Industrial visits during the semester has to be planned.
- 5) Class Representatives to be elected at the starting of the semester.

Attachments: 1. Workload for the Odd semester 2019-20

2. Choice of Electives by students

Chalawil 31/5/19
Signature of the HOD

Professor & Head
Department Of Mechanical Engineering
K.S. Group Of Institutions
K.S. School Of Engineering & Management
Bangalore-560 109